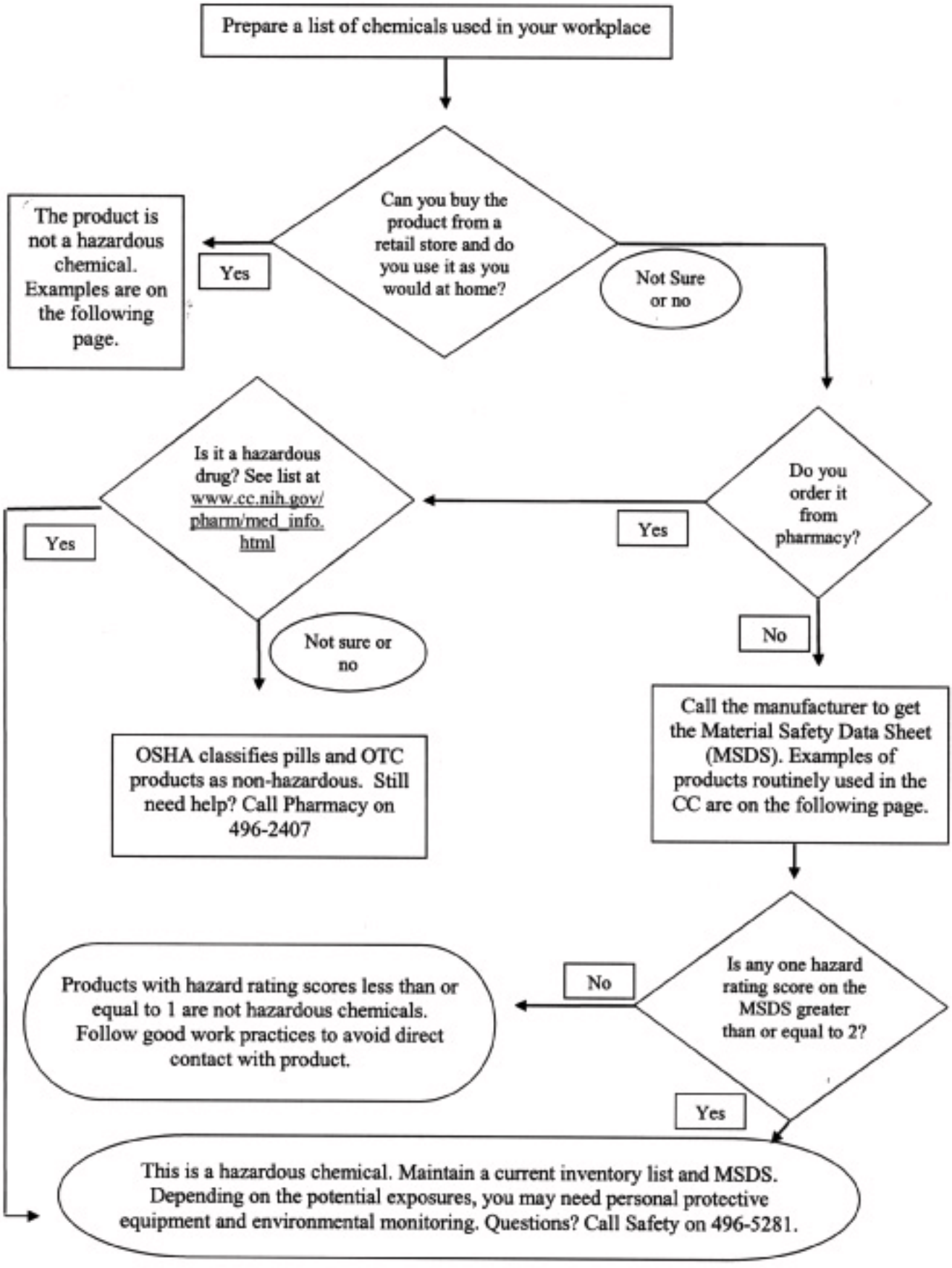Guidelines for Identifying Hazardous Chemicals